



SELECTION COMMITTEE

DIRECTORATE OF MEDICAL EDUCATION, CHENNAI -10.

**TENTATIVE COUNSELLING SCHEDULE FOR PG DEGREE/DIPLOMA COURSES IN
TAMILNADU GOVERNMENT MEDICAL COLLEGES, GOVERNMENT SEATS IN SELF
FINANCING MEDICAL COLLEGES & RAJAH MUTHIAH MEDICAL COLLEGE
(ANNAMALAI UNIVERSITY) 2020-2021 SESSION**

REVISED

Process	Date & Time From	Date & Time To	RANK
Registration/ Payment	30.04.2020 00:05 A.M	04.05.2020 11.59 P.M	From Rank 1 to 6455
Choice filling / locking	05.05.2020 00.05 A.M	07.05.2020 05.00 P.M	
Final result of 1st Round Allotment	08.05.2020		
Download of Provisional Allotment Order	From 09.05.2020 09.00 A.M		
Reporting time	From 09.05.2020 to 13.05.2020 05.00 P.M		

**Dr. G.Selvarajan M.S.,DLO
Secretary/Addl. Director of Medical Education
Selection Committee**

Instructions

- ❖ All candidates participating by **ONLINE COUNSELLING** for PG Degree / Diploma Courses will have to remit a **non-refundable** amount of . 1000/- through **online as processing fee should be remitted by using a Debit Card / Net Banking or Credit Card.**
- ❖ Candidates should take care of choice filling .
- ❖ Vacancy position for the Courses will be available on websites.
- ❖ Selection committee does not take responsibility of Connectivity error.
- ❖ Admission to PG Degree / Diploma courses shall be made by the **ONLINE COUNSELLING** on the basis of rank by applying the rule of reservation. The detailed online counselling procedure are available in Annexure.

- ❖ A Candidate who has **not registered and choice locking in** the 1st round of ONLINE COUNSELLING will not be permitted to the subsequent rounds of **ONLINE COUNSELLING**. (i.e. second round and mop-up round).

- ❖ A candidate who has taken a seat and not joined (in person or through e-mail) the course, he / she is not eligible to the subsequent rounds of **ONLINE COUNSELLING**.

- ❖ Candidates selected for admission should give a **self-declaration form at the time of the reporting (through Physical / Online) to the concerned Medical College.** He / she is liable for forfeiture of selection / admission if suppression of facts mis-interpretation is found at any time during or after the admission to the course.

- ❖ Candidates should pay the tuition fee and then download their provisional allotment order and join the course in the concerned Medical College on or before the date and time stipulated during the first phase of ONLINE COUNSELING by following the two modes:
 - i. **PHYSICAL REPORTING:**
The candidates should produce their original certificates in person at the time of joining in their selected Medical Colleges along with the scanned copy of original certificates to the concerned Medical Colleges.

 - ii. **ONLINE REPORTING:**
They can join the allotted college by sending a confirmatory email regarding acceptance of seat and uploading scanned copies of relevant documents.

In view of the above the participating candidates are instructed as follows:

If a seat is allotted to a candidate he/she may join the allotted seat availing any of the above two options (Physical / Online Reporting). The following documents are required for Physical / Online Reporting (for uploading) for verification by the College authorities:

- a)** (i) NEET PG 2020-Score Card.
(ii) NEET PG 2020 Admit Card.
- b)** Aadhar card.
- c)** MBBS Degree Certificate and Diploma Certificate or Provisional Pass Certificate.
- d)** CRRI Completion Certificate.
- e)** Permanent Medical Registration Certificate issued by the Medical Council of India /State Medical Council or provisional Registration Certificate issued by the Medical Council of India/State Medical Council.
- f)** Community Certificate issued by the competent authority indicating the community status of candidates belonging to Backward Community/Backward Community (Muslim)/ Most Backward Community / Denotified Communities/ Schedule Caste/ Schedule Caste (Arunthathiyar).Scheduled Tribe candidates should produce community certificates issued by a Revenue Divisional Officer of the competent jurisdiction.
- g)** TNPSC/MRB (through competitive written examination) Selection & Posting Order for service candidates.
- h)** Nativity Certificate (if applicable) with supportive documents as mentioned in clause 2(b).
- i)** Recent Regional Medical Board Certificate for Person with Disabilities.
- j)** Eligibility Certificate, if applicable.
- k)** A copy of receipt of payment.
- l)** Post Card size colour photograph (4"x6") (size: 50kb to 300kb) the same photo that has been uploaded in NEET PG 2020 to be uploaded.

- ❖ Candidates are instructed to produce the above mentioned original Certificates/ Documents at the time of joining in the Medical College for certificate verification.
- ❖ Candidate who have **not registered and choice locked in** the 1st round of ONLINE COUNSELLING will not be permitted to the subsequent rounds of **ONLINE COUNSELLING**. (i.e. second round and mop-up round).
- ❖ A candidate who has taken a seat and not joined (in person or through e-mail) the course, he / she is not eligible to the subsequent rounds of **ONLINE COUNSELLING**.
- ❖ **The Tuition Fee paid at the time of downloading provisional allotment order is non-refundable if the candidate does not join or discontinues the course.**

Fees payable in Government Institutions for

PG Degree Rs 30,000/- Non refundable

PG Diploma Rs 20,000/- Non refundable

- ❖ The above fee structure is applicable for 2020-2021 admissions. The candidate should remit the above amount **through ONLINE via Debit Card / Credit Card/Net Banking**.
- ❖ The selected candidates have to pay any balance of the Tuition Fee (if any) and other special fees etc., at the time of admission in their respective colleges.

Fees payable for Government Seats in Self-Financing institutions:

As prescribed by “COMMITTEE ON FIXATION OF FEES IN RESPECT OF SELF FINANCING PROFESSIONAL COLLEGES” for the year 2020-21

- ❖ Fees Payable for the seats in Rajah Muthiah Medical College, Annamalai University, prescribed by Annamalai University.
- ❖ **Candidates are instructed to visit our official websites frequently for more information.**
- ❖ **Candidates who have allotted under special category not allowed to participating in general counselling.**



SELECTION COMMITTEE
DIRECTORATE OF MEDICAL EDUCATION, CHENNAI -10.
TENTATIVE COUNSELLING SCHEDULE FOR PG DEGREE DIPLOMA COURSES
IN TAMILNADU SELF FINANCING MEDICAL COLLEGES UNDER NRI
CATEGORY 2020-2021 SESSION
REVISED

Process	Date & Time From	Date & Time To	RANK
Registration/ Payment	30.04.2020 00:05 A.M	04.05.2020 11.59 P.M	Refer Rank list for NRI category
Choice filling / locking	05.05.2020 00.05 A.M	07.05.2020 05.00 P.M	
Final result of 1st Round Allotment	08.05.2020		
Download of Provisional Allotment Order	From 09.05.2020 09.00 A.M		
Reporting time	From 09.05.2020 to 13.05.2020 05.00 P.M		

Dr. G.Selvarajan M.S.,DLO
Secretary/Addl. Director of Medical Education
Selection Committee

Instructions

- ❖ All candidates participating by **ONLINE COUNSELLING** for PG Degree / Diploma Courses will have to remit a **non-refundable** amount of . 1000/- through **online as processing fee should be remitted by using a Debit Card /Net Banking or Credit Card.**
 - ❖ Admission to PG Degree / Diploma courses, shall be made through **ONLINE COUNSELLING. The detailed online counseling procedure are available in Annexure.**
 - ❖ Candidates should take care of choice filling .
 - ❖ Vacancy position for the Courses will be available on websites.
 - ❖ Selection committee does not take responsibility of Connectivity error.
 - ❖ A Candidate who has **not registered and choice locking in** the 1st round of **ONLINE COUNSELLING** will not be permitted to the subsequent rounds of **ONLINE COUNSELLING**. (i.e. second round and mop-up round).
 - ❖ A candidate who has taken a seat and not joined (in person or through e-mail) the course, he / she is not eligible to the subsequent rounds of **ONLINE COUNSELLING**.
 - ❖ Candidates selected for admission should give a **self-declaration form at the time of the reporting (through Physical / Online) to the concerned Medical College.** He / she is liable for forfeiture of selection / admission if suppression of facts mis-interpretation is found at any time during or after the admission to the course.
 - ❖ Candidates should pay the tuition fee and then download their provisional allotment order and join the course in the concerned Medical College on or before the date and time stipulated during the first phase of ONLINE COUNSELING by following the two modes
- (a). PHYSICAL REPORTING:
Candidates would and should produce their original certificates in person at the time of joining in their selected Medical Colleges along with the scanned copy of original certificates to the concerned Medical Colleges.
- (b). ONLINE REPORTING:
They can join the allotted college by sending a confirmatory email regarding acceptance of seat and uploading scanned copies of relevant documents.

In view of the above the participating candidates are instructed as follows:

❖ If a seat is allotted to a candidate he/she may join the allotted seat availing any of the above two options (Physical / Online Reporting). The following documents are required for Physical / Online Reporting (for uploading) for verification by the College authorities:

- (a) (i) NEET PG 2020-Score Card.
(ii) NEET PG 2020 Admit Card.
 - (b) Aadhar card
 - (c) MBBS Degree Certificate and Diploma Certificate or Provisional Pass Certificate.
 - (d) CRRI Completion Certificate.
 - (e) Permanent Medical Registration Certificate issued by the Medical Council of India /State Medical Council or provisional Registration Certificate issued by the Medical Council of India/State Medical Council
 - (f) Eligibility Certificate, if applicable.
 - (g) A copy of receipt of payment.
 - (h) Post Card size colour photograph (4"x6") (size: 50kb to 300kb) the same photo that has been uploaded in NEET PG 2020 to be uploaded.
- ❖ Candidates are instructed to produce the above mentioned original Certificates/ Documents at the time of joining in the Medical College for certificate verification.
- ❖ Candidates who are seeking admission under NRI Category should produce the following documents
- I. *NRI status of the financial supporter issued by the Indian Embassy of the respective country under their seal.*
 - II. *Certificate of Relationship between the NRI financial supporter and the candidate issued by the competent authority and valid Indian Passport of the NRI financial supporter.*
 - III. *NRE (Non Resident External) Bank Account Pass Book of the financial supporter.*
 - IV. *Evidence for payment of Development charges US \$1000/- to the college by the NRI financial supporter (Onetime payment at the time of admission only).*

Tuition Fee

- ❖ The candidates who are selected at the time of ONLINE COUNSELLING should pay an amount of 2,00,000/- (Rupees Two Lakh only) as apart of tuition fee by way of **Debit Card / Credit Card/ Net Banking.**
- ❖ The tuition fee is not refundable if the candidate does not join after collecting the provisional allotment order in second round of **ONLINE COUSSELLING .**
- ❖ Tuition Fee for Management Quota seats including NRI in Self Financing Medical Colleges will be prescribed by “ The Committee on fixation of Fee in respect of Self Financing Professional Colleges”.
- ❖ The above fee structure is applicable for 2020-2021 admissions. The selected candidates have to pay the tuition fees and other special fees etc., at the time of admission in the respective college.



SELECTION COMMITTEE

DIRECTORATE OF MEDICAL EDUCATION, CHENNAI -10.

**TENTATIVE COUNSELLING SCHEDULE FOR PG DEGREE DIPLOMA COURSES IN
TAMILNADU SELF FINANCING MEDICAL COLLEGES &
MINORITY- NETWORK/MINORITY-SERVICE/SERVICE/ INSTITUTIONAL AND
GENERAL SEATS IN CHRISTIAN MEDICAL COLLEGE, VELLORE
UNDER MANAGEMENT QUOTA 2020-2021 SESSION**

Process	Date & Time From	Date & Time To	RANK
Registration/ Payment	06.05.2020 00:05 A.M	09.05.2020 03.00 P.M	Rank From 1 to 2689 List of candidates who have applied for CMC Vellore will be published in websites
Choice filling / locking	08.05.2020 00.05 A.M	09.05.2020 05.00 P.M	
Final result of 1st Round Allotment	10.05.2020		
Download of Provisional Allotment Order	From 11.05.2020 09.00 A.M		
Reporting time	From 11.05.2020 to 16.05.2020 05.00 P.M		

**Dr. G.Selvarajan M.S.,DLO
Secretary/Addl. Director of Medical Education
Selection Committee**

Instructions

- ❖ All candidates participating by **ONLINE COUNSELLING** for PG Degree / Diploma Courses will have to remit a **non-refundable** amount of . 1000/- through **online as processing fee should be remitted by using a Debit Card /Net Banking or Credit Card.**
 - ❖ Admission to PG Degree / Diploma courses, shall be made through **ONLINE COUNSELLING. The detailed online counseling procedure are available in Annexure.**
 - ❖ Candidates should take care of choice filling .
 - ❖ Vacancy position for the Courses will be available on websites.
 - ❖ Selection committee does not take responsibility of Connectivity error.
 - ❖ A Candidate who has **not registered and choice locking in** the 1st round of **ONLINE COUNSELLING** will not be permitted to the subsequent rounds of **ONLINE COUNSELLING**. (i.e. second round and mop-up round).
 - ❖ A candidate who has taken a seat and not joined (in person or through e-mail) the course, he / she is not eligible to the subsequent rounds of **ONLINE COUNSELLING**.
 - ❖ Candidates selected for admission should give a **self-declaration form at the time of the reporting (through Physical / Online) to the concerned Medical College.** He / she is liable for forfeiture of selection / admission if suppression of facts mis-interpretation is found at any time during or after the admission to the course.
 - ❖ Candidates should pay the tuition fee and then download their provisional allotment order and join the course in the concerned Medical College on or before the date and time stipulated during the first phase of ONLINE COUNSELING by following the two modes
- (a). PHYSICAL REPORTING:
Candidates would and should produce their original certificates in person at the time of joining in their selected Medical Colleges along with the scanned copy of original certificates to the concerned Medical Colleges.
- (b). ONLINE REPORTING:
They can join the allotted college by sending a confirmatory email regarding acceptance of seat and uploading scanned copies of relevant documents.

In view of the above the participating candidates are instructed as follows:

❖ If a seat is allotted to a candidate he/she may join the allotted seat availing any of the above two options (Physical / Online Reporting). The following documents are required for Physical / Online Reporting (for uploading) for verification by the College authorities:

- (a) (i) NEET PG 2020-Score Card.
(ii) NEET PG 2020 Admit Card.
- (b) Aadhar card
- (c) MBBS Degree Certificate and Diploma Certificate or Provisional Pass Certificate.
- (d) CRRI Completion Certificate.
- (e) Permanent Medical Registration Certificate issued by the Medical Council of India /State Medical Council or provisional Registration Certificate issued by the Medical Council of India/State Medical Council
- (f) Eligibility Certificate, if applicable.
- (g) A copy of receipt of payment.
- (h) Post Card size colour photograph (4"x6") (size: 50kb to 300kb) the same photo that has been uploaded in NEET PG 2020 to be uploaded.

❖ Candidates are instructed to produce the above mentioned original Certificates/ Documents at the time of joining in the Medical College for certificate verification.

❖ Those s who are seeking admission under Linguistic Minority should produce the Nativity Certificate which is obtained from Tamilnadu.

Tuition Fee

❖ The candidates who are selected at the time of ONLINE COUNSELLING should pay an amount of 2,00,000/- (Rupees Two Lakh only) as apart of tuition fee by way of **Debit Card / Credit Card/ Net Banking.**

❖ The tuition fee is not refundable if the candidate does not join after collecting the provisional allotment order in second round of **ONLINE COUSELLING .**

❖ Tuition Fee for Management Quota seats including NRI in Self Financing Medical Colleges will be prescribed by “ The Committee on fixation of Fee in respect of Self Financing Professional Colleges”.

- ❖ The above fee structure is applicable for 2020-2021 admissions. The selected candidates have to pay the tuition fees and other special fees etc., at the time of admission in the respective college.



SELECTION COMMITTEE

DIRECTORATE OF MEDICAL EDUCATION, CHENNAI -10.

TENTATIVE COUNSELLING SCHEDULE FOR ADMISSION TO PG DEGREE/DIPLOMA COURSES IN TAMILNADU GOVERNMENT MEDICAL COLLEGES, GOVERNMENT SEATS IN SELF FINANCING MEDICAL COLLEGES & RAJAH MUTHIAH MEDICAL COLLEGE (ANNAMALAI UNIVERSITY) 2020-2021 SESSION- 2nd ROUND

Process	Date & Time From	Date & Time To	RANK
Registration/ Payment	24.07.2020 11:00 P.M	26.07.2020 08.00 P.M	From Rank 1 To 6772 (Including Eligible new applicant)
Choice filling / locking	27.07.2020 00.05 A.M	28.07.2020 05.00 P.M	
Final result of 2nd Round Allotment	29.07.2020		
Download of Provisional Allotment Order	From 30.07.2020 09.00 A.M		
Reporting time	ON OR BEFORE 30.07.2020 05.00 P.M		

**Dr. G.Selvarajan M.S.,DLO
Secretary/Addl. Director of Medical Education
Selection Committee**

**ADMISSION TO PG DEGREE/DIPLOMA COURSES IN TAMILNADU GOVERNMENT
MEDICAL COLLEGES, GOVERNMENT SEATS IN SELF FINANCING MEDICAL
COLLEGES & RAJAH MUTHIAH MEDICAL COLLEGE (ANNAMALAI UNIVERSITY)
2020-2021 SESSION- 2nd ROUND**

Instructions

- ❖ **All candidates have to register to participate in this counselling.**
- ❖ **Fresh choice filling and locking should be done by the candidates.**
- ❖ **Those who have already paid (1st round of counselling) candidates need not to pay counseling fee(Rs.1000/-) again.**
- ❖ **Not reported candidates can also participate in this counseling .They have to pay a **non-refundable** amount of ₹. 1000/- through **online as processing fee by using Debit Card /Net Banking or Credit Card.****
- ❖ **Not Registered candidates (not participated in 1st round of counselling) /newly applied who have become eligible due to revised cut off marks (refer website) can also participate in this counseling .They have to pay a **non-refundable** amount of ₹. 1000/- through **online as processing fee by using Debit Card /Net Banking or Credit Card.****
- ❖ **No one can surrender/resign their already allotted seats.**
- ❖ **Candidates should take care while choice filling and locking.**
- ❖ Vacancy position for the Courses will be available on websites.
- ❖ Selection committee does not take responsibility of Connectivity error.
- ❖ Admission to PG Degree / Diploma courses shall be made by the **ONLINE COUNSELLING** on the basis of rank by applying the rule of reservation. The detailed online counselling procedures are available in Annexure.

For reported candidates in 1st round of counselling

There are 2 options for Re-allotment

- 1. For retaining their seat which was allotted in 1st round of counselling and not willing for Re-allotment.**

Those who are willing to retain their seat (which was allotted in 1st round of counselling), not willing for Re-allotment, they have to select option1.

Those who are not willing for re allotment, they need not to participate. Their status of seats (which was allotted in 1st round of counseling) will be considered as **RETAINED** even the candidates do not participate in this counselling.

- 2. For retain their seat (allotted in 1st round of counselling) and willing to Re- allotment.**

Those who are willing to retain their seats and willing to re-allotment, they have to select option2. Then their allotted seat (allotted in 1st round of counselling) will be open for Choice filling in 2nd round of counselling.

For example

Candidate "A" (Those who select the option 2) hold the MD anesthesiology in Chenglaptttu, The seat will be available for Choice filling for others. If "A" candidate does not get seat in re- allotment , that MD anesthesiology in Chenglaptttu will be treated as "Retained" and will not allotted to the other candidates.

If "A" candidate get some other PG seats in Re allotment that MD anesthesiology in Chenglaptttu will be allotted to other candidates (who opt MD anesthesiology in Chenglaptttu as their choice).

If Re allotted, then candidate must get relieved from earlier institution and Join round-2 allotted college, the previous seat (which was allotted in 1st round of counselling) will be lost.

If not Re allotted then candidates should retain the seat (which was allotted in 1st round of counselling).

For not reported candidates in 1st round of counselling

- ❖ His/Her seat (which was allotted in 1st round of counselling) treated as vacant.
- ❖ He/She cannot claim that seat (which was allotted in 1st round of counselling) .

**For those who have hold DNB broad speciality seat conducted by
Tamilnadu State**

- ❖ **Those who have hold DNB broad speciality seat which was conducted by Tamilnadu state can participate in this round .**
- ❖ **If any PG Degree/Diploma courses allotted in this counseling (according to their choices) , their **DNB broad speciality seat** will be cancelled automatically..**

- ❖ **If Seat allotted/Re- allotted in this counselling according to their choices, they should report respective colleges else penalty will be charged.**

For P.G. Degree Course Rs.15 lakh.

For P.G. Diploma Course Rs.10 lakh.

- ❖ **Unless the aforesaid penalty amount is paid in total, the candidates will not be relieved and original certificates produced by the candidates at the time of admission will be retained by the concerned institution and they are not eligible to apply for two subsequent academic years for any Post Graduate Degree / Diploma Courses.**
- ❖ Candidates selected for admission should give a **self-declaration form at the time of the reporting to the concerned Medical College.** He / she is liable for forfeiture of selection / admission if suppression of facts mis-interpretation is found at any time during or after the admission to the course.
- ❖ **Re allotted candidates need not pay the tuition fee again(if candidate re allotted from Diploma course to Degree course they have to pay the tuition fee amount. The amount paid for diploma course will be refunded).**
- ❖ Candidates should pay the tuition fee and then download their provisional allotment order and join the course in the concerned Medical College on or before the stipulated date and time.
- ❖ The candidates should produce their original certificates in person at the time of joining in their selected Medical Colleges along with the scanned copy of original certificates to the concerned Medical Colleges.

The following documents are required for verification by the College authorities .

- a) (i) NEET PG 2020-Score Card.
(ii) NEET PG 2020 Admit Card.
 - b) Aadhar card.
 - c) MBBS Degree Certificate and Diploma Certificate or Provisional Pass Certificate.
 - d) CRRI Completion Certificate.
 - e) Permanent Medical Registration Certificate issued by the Medical Council of India /State Medical Council or provisional Registration Certificate issued by the Medical Council of India/State Medical Council.
 - f) Community Certificate issued by the competent authority indicating the community status of candidates belonging to Backward Community/Backward Community (Muslim)/ Most Backward Community / Denotified Communities/ Schedule Caste/ Schedule Caste (Arunthathiyar).Scheduled Tribe candidates should produce community certificates issued by a Revenue Divisional Officer of the competent jurisdiction.
 - g) TNPSC/MRB (through competitive written examination) Selection & Posting Order for service candidates.
 - h) Nativity Certificate (if applicable) with supportive documents as mentioned in clause 2(b).
 - i) Eligibility Certificate, if applicable.
 - j) A copy of receipt of payment.
 - k) Post Card size colour photograph (4"x6") (size: 50kb to 300kb) the same photo that has been uploaded in NEET PG 2020 to be uploaded.
- ❖ Candidates are instructed to produce the above mentioned original Certificates/ Documents at the time of joining in the Medical College for certificate verification.
- ❖ **The Tuition Fee paid at the time of downloading provisional allotment order is non-refundable if the candidate does not join nor discontinues the course.**

Fees payable in Government Institutions for

PG Degree Rs 30,000/- Non refundable





PG Diploma Rs 20,000/- Non refundable

- ❖ The above fee structure is applicable for 2020-2021 admissions. The candidate should pay the above amount **through ONLINE via Debit Card / Credit Card/Net Banking.**
- ❖ The selected candidates have to pay any balance of the Tuition Fee (if any) and other special fees etc., at the time of admission in their respective colleges.

Fees payable for Government Seats in Self-Financing institutions:

As prescribed by “COMMITTEE ON FIXATION OF FEES IN RESPECT OF SELF FINANCING PROFESSIONAL COLLEGES” for the year 2020-21

- ❖ Fees Payable for the seats in Rajah Muthiah Medical College, Annamalai University, prescribed by Annamalai University.
- ❖ **Candidates are instructed to visit our official websites frequently for more information.**
- ❖ **Candidates who have allotted under special category are not allowed to participate in general counselling.**

1 st Phase	Status	 Joined	 Not Joined	 Not allotted but Paid Counselling Fee	 Not attended / New candidates
2 nd Phase	Registration	A. Not required 1. If the candidates want to retain and not willing to change, they need not required to register. B. Options 1. Retained and not willing to change. 2. Retained and willing to change if I get a better choice.	Required	Required	Required
Registration Fee	Need not pay	To pay	Need not pay	To pay	
Choice Filling	Required - If Registration of B(2)	Required	Required	Required	
If allotted	Relieved from current college and should be joined in newly allotted college. Relieved seat will be filled by subsequent meritorious candidate.	Should be joined.	Should be joined.	Should be joined.	
Tuition Fee	Need not pay Tuition Fee. From Diploma to Degree re-allotment candidates need to pay.	To Pay	To Pay	To Pay	

* Not registered candidates will not be allowed to choice filling.



SELECTION COMMITTEE

DIRECTORATE OF MEDICAL EDUCATION, CHENNAI -10.

**TENTATIVE COUNSELLING SCHEDULE FOR ADMISSION TO PG DEGREE DIPLOMA
COURSES IN TAMILNADU SELF FINANCING MEDICAL COLLEGES &
MINORITY- NETWORK/MINORITY-SERVICE/SERVICE/ INSTITUTIONAL AND
GENERAL SEATS IN CHRISTIAN MEDICAL COLLEGE, VELLORE
UNDER MANAGEMENT QUOTA 2020-2021 SESSION- 2ND ROUND**

Process	Date & Time From	Date & Time To	RANK
Registration/ Payment	26.07.2020 11:00 P.M	28.07.2020 11.00 P.M	Rank From 1 to 3098 (including New applicants)
Choice filling / locking	29.07.2020 11.00 A.M	29.07.2020 11.00 P.M	
Final result of 2nd Round Allotment	30.07.2020		List of candidates who have applied for CMC Vellore will be published in websites
Download of Provisional Allotment Order	From 30.07.2020 05.00 P.M		
Reporting time	On or Before 31.07.2020 05.00 P.M		

**Dr. G.Selvarajan M.S.,DLO
Secretary/Addl. Director of Medical Education
Selection Committee**

**ADMISSION TO PG DEGREE DIPLOMA COURSES IN TAMILNADU SELF FINANCING
MEDICAL COLLEGES & MINORITY- NETWORK/MINORITY-SERVICE/SERVICE/
INSTITUTIONAL AND GENERAL SEATS IN CHRISTIAN MEDICAL COLLEGE, VELLORE
UNDER MANAGEMENT QUOTA 2020-2021 SESSION- 2ND ROUND**

Instructions

- ❖ All candidates have to register to participate in this counselling.
- ❖ Fresh choice filling and locking should be done by the candidates.
- ❖ Those who have already paid (1st round of counselling) candidates need not to pay counseling fee(Rs.1000/-) again.
- ❖ Not reported candidates can also participate in this counseling .They have to pay a **non-refundable** amount of ₹. 1000/- through **online as processing fee by using Debit Card /Net Banking or Credit Card.**
- ❖ Not Registered candidates (not participated in 1st round of counselling) /newly applied who have become eligible due to revised cut off marks (refer website) can also participate in this counseling .They have to pay a **non-refundable** amount of ₹. 1000/- through **online as processing fee by using Debit Card /Net Banking or Credit Card.**
- ❖ **No one can surrender/resign their already allotted seats.**
- ❖ **Candidates should take care while choice filling and locking.**
- ❖ Vacancy position for the Courses will be available on websites.
- ❖ Selection committee does not take responsibility of Connectivity error.
- ❖ Admission to PG Degree / Diploma courses shall be made by the **ONLINE COUNSELLING** on the basis of rank .The detailed online counselling procedures are available in Annexure.

For reported candidates in 1st round of counselling

There are 2 options for Re-allotment

- 1. For retaining their seat which was allotted in 1st round of counselling and not willing for Re-allotment.**

Those who are willing to retain their seat (which was allotted in 1st round of counselling), not willing for Re-allotment, they have to select option1.

Those who are not willing for re allotment, they need not to participate. Their status of seats (which was allotted in 1st round of counseling) will be considered as **RETAINED** even the candidates do not participate in this counselling.

- 2. For retain their seat (allotted in 1st round of counselling) and willing to Re- allotment.**

Those who are willing to retain their seats and willing to re-allotment, they have to select option2. Then their allotted seat (allotted in 1st round of counselling) will be open for Choice filling in 2nd round of counselling.

For example

Candidate “A” (Those who select the option 2) hold the MD anesthesiology in “C” college, The seat will be available for Choice filling for others. If “A” candidate does not get seat in re- allotment , that MD anesthesiology in “C” college will be treated as “Retained” and will not allotted to the other candidates.

If “A” candidate get some other PG seats in Re allotment that MD anesthesiology in “C” college will be allotted to other candidates (who opt MD anesthesiology in “C” college as their choice).

If Re allotted, then candidate must get relieved from earlier institution and Join round-2 allotted college, the previous seat (which was allotted in 1st round of counselling) will be lost.

If not Re allotted then candidates should retain the seat (which was allotted in 1st round of counselling).

For not reported candidates in 1st round of counselling

- ❖ His/Her seat (which was allotted in 1st round of counselling) treated as vacant.
- ❖ He/She cannot claim that seat (which was allotted in 1st round of counselling) .

- ❖ **If Seat allotted/Re- allotted in this counselling according to their choices, they should report respective colleges else penalty will be charged.**

For P.G. Degree Course Rs.15 lakh.

For P.G. Diploma Course Rs.10 lakh.

- ❖ ***Unless the aforesaid penalty amount is paid in total, the candidates will not be relieved and original certificates produced by the candidates at the time of admission will be retained by the concerned institution and they are not eligible to apply for two subsequent academic years for any Post Graduate Degree / Diploma Courses.***
- ❖ Candidates selected for admission should give a **self-declaration form at the time of the reporting to the concerned Medical College**. He / she is liable for forfeiture of selection / admission if suppression of facts mis-interpretation is found at any time during or after the admission to the course.
- ❖ **Re allotted candidates need not pay the tuition fee again(if candidate re allotted from Diploma course to Degree course they have to pay the tuition fee amount. The amount paid for diploma course will be refunded).**
- ❖ Candidates should pay the tuition fee and then download their provisional allotment order and join the course in the concerned Medical College on or before the stipulated date and time.
- ❖ The candidates should produce their original certificates in person at the time of joining in their selected Medical Colleges along with the scanned copy of original certificates to the concerned Medical Colleges.

The following documents are required for verification by the College authorities:





- (i) NEET PG 2020-Score Card.
(ii) NEET PG 2020 Admit Card.
- Aadhar card
- MBBS Degree Certificate and Diploma Certificate or Provisional Pass Certificate.
- CRRI Completion Certificate.

- (e) Permanent Medical Registration Certificate issued by the Medical Council of India /State Medical Council or provisional Registration Certificate issued by the Medical Council of India/State Medical Council
- (f) Eligibility Certificate, if applicable.
- (g) A copy of receipt of payment.
- (h) Post Card size colour photograph (4"x6") (size: 50kb to 300kb) the same photo that has been uploaded in NEET PG 2020 to be uploaded.

❖ Candidates are instructed to produce the above mentioned original Certificates/ Documents at the time of joining in the Medical College for certificate verification.

Tuition Fee

- ❖ The candidates who are selected at the time of ONLINE COUNSELLING should pay an amount of ₹2,00,000/- (Rupees Two Lakh only) as apart of tuition fee by way of **Debit Card / Credit Card/ Net Banking.**
- ❖ The tuition fee is not refundable if the candidate does not join after collecting the provisional allotment order.
- ❖ Tuition Fee for Management Quota seats including NRI in Self Financing Medical Colleges will be prescribed by “ The Committee on fixation of Fee in respect of Self Financing Professional Colleges”.
- ❖ The above fee structure is applicable for 2020-2021 admissions. The selected candidates have to pay the tuition fees and other special fees etc., at the time of admission in the respective college

1 st Phase	Status	 Joined	 Not Joined	 Not allotted but Paid Counselling Fee	 Not attended / New candidates
	2 nd Phase	Registration	A. Not required 1. If the candidates want to retain and not willing to change, they need not required to register. B. Options 1. Retained and not willing to change. 2. Retained and willing to change if I get a better choice.	Required	Required
Registration Fee		Need not pay	To pay	Need not pay	To pay
Choice Filling		Required - If Registration of B(2)	Required	Required	Required
If allotted		Relieved from current college and should be joined in newly allotted college. Relieved seat will be filled by subsequent meritorious candidate.	Should be joined.	Should be joined.	Should be joined.
Tuition Fee		Need not pay Tuition Fee. From Diploma to Degree re-allotment candidates need to pay.	To Pay	To Pay	To Pay

* Not registered candidates will not be allowed to choice filling.



SELECTION COMMITTEE

DIRECTORATE OF MEDICAL EDUCATION, CHENNAI -10.

TENTATIVE COUNSELLING SCHEDULE FOR ADMISSION TO PG DEGREE/DIPLOMA COURSES IN TAMILNADU GOVERNMENT MEDICAL COLLEGES, GOVERNMENT SEATS IN SELF FINANCING MEDICAL COLLEGES & RAJAH MUTHIAH MEDICAL COLLEGE (ANNAMALAI UNIVERSITY) 2020-2021 SESSION- MOP UP ROUND

Process	Date & Time From	Date & Time To	RANK
Registration/ Payment	16.08.2020 11:00 A.M	17.08.2020 08.00 P.M	From Rank 1 To 6772
Choice filling / locking	18.08.2020 00.05 A.M	19.08.2020 05.00 P.M	
Final result of MOP UP Round Allotment	20.08.2020		
Download of Provisional Allotment Order	From 21.08.2020 09.00 A.M		
Reporting time	ON OR BEFORE 26.08.2020 05.00 P.M		

**Dr. G.Selvarajan M.S.,DLO
Secretary/Addl. Director of Medical Education
Selection Committee**

Instructions

- ❖ All candidates (Reported /Not reported /Not participated/Not allotted candidates in previous rounds of counselling) have to register to participate in this counseling with in the scheduled date and time.

Anticipated seats

If a candidate gives an option for re allotment, then his/her allotted seat **(which was allotted in 1st or 2nd round of state quota counselling)** considered as **“Anticipated vacancy”**. The Anticipated vacancy and existing vacancies will be displayed for other candidates during choice filling in this mop up round. So the candidates who are willing to get re allotment, they must register.

- ❖ Since this is final round of counselling , If any PG seat allotted /re allotted to the candidate according to their choice filling , they should join without any deviation at any cost.
- ❖ The contact details of the Colleges and **Fee structure prescribed by “COMMITTEE ON FIXATION OF FEES IN RESPECT OF SELF FINANCING PROFESSIONAL COLLEGES”** are available in website www.tnmedicalselection.org.

Eligibility criteria

- ❖ The candidates who have hold Sate Quota DNB broad speciality course are not allowed to participate in this round of counselling.
- ❖ The candidates who have hold All India Quota/Deemed university/DNB (conducted by NBE) seat is not eligible to participate in this round of counselling.
- ❖ If the candidate will get allotment /re allotment under government quota in this round of counselling, their management quota seat (if the candidate hold the seat in both Government and Management Quota) will be cancelled automatically. Also who have hold the government quota seat (Round I, II and Mop up) he/she is not eligible to participate in Management Quota counseling mop up round.
- ❖ Fresh choice filling and locking should be done by the candidates.
- ❖ The candidate who have already paid (1st or 2nd Round of counselling) need not to pay counseling fee (Rs.1000/-) again.
- ❖ Not reported candidates can also participate in this counseling .They have to pay a non-refundable amount of ₹. 1000/- through online as processing fee by using Debit Card /Net Banking or Credit Card.
- ❖ Not Registered (already applied but not participated in 1st or 2nd Round of counselling) can also participate in this counseling .They have to pay a non-refundable amount of ₹. 1000/- through online as processing fee by using Debit Card /Net Banking or Credit Card.
- ❖ **No one can surrender/resign their already allotted seats.**

For reported candidates in 1st round of counselling

There are 2 options for Re-allotment

1. **For retaining their seat which was allotted in 1st or 2nd round of counselling and not willing for Re-allotment.**

Those who are willing to retain their seat (which was allotted in 1st or 2nd round of counselling, not willing for Re-allotment, they have to select option1.

Those who are not willing for re allotment, they need not to participate. Their status of seats (which was allotted in 1st or 2nd round of counselling) will be considered as **RETAINED** even the candidates do not participate in this counselling.

2. **For retain their seat (allotted in 1st or 2nd round of counseling) and willing to Re- allotment.**

Those who are willing to retain their seats and willing to re-allotment, they have to select option2. Then their allotted seat (allotted in 1st or 2nd round of counselling) will be open for Choice filling in MOP UP round of counselling.

For example

Candidate "A" (Those who select the option 2) hold the MD anesthesiology in Chengalpattu, The seat will be available for Choice filling for others. If "A" candidate does not get seat in re- allotment, that MD anesthesiology in Chengalpattu will be treated as "**Retained**" and will not be allotted to the other candidates.

If "A" candidate gets some other PG seats in Re allotment that MD anesthesiology in Chengalpattu will be allotted to other candidates (who opt MD anesthesiology in Chengalpattu as their choice).

If Re allotted, then candidate must get relieved from earlier institution and Join round-2 allotted college, the previous seat (**which was allotted in 1st or 2nd round of counselling**) will be lost.

If not Re allotted then candidates should retain the seat (**which was allotted in 1st or 2nd round of counselling**).

For not reported candidates in 1st round of counselling

- ❖ **His/Her seat (which was allotted in 1st or 2nd round of counselling) treated as vacant.**
- ❖ **He/She cannot claim that seat (which was allotted in 1st or 2nd round of counselling).**

**For those who have hold DNB broad speciality seat conducted by
Tamilnadu State**

❖ **Those who have hold DNB broad speciality seat which was conducted by Tamilnadu state can participate in this round .**

❖ **If Seat allotted/Re- allotted in this counselling according to their choices, they should report respective colleges else penalty will be charged.**

For P.G. Degree Course Rs.15 lakh.

For P.G. Diploma Course Rs.10 lakh.

❖ **Unless the aforesaid penalty amount is paid in total, the candidates will not be relieved and original certificates produced by the candidates at the time of admission will be retained by the concerned institution and they are not eligible to apply for two subsequent academic years for any Post Graduate Degree / Diploma Courses.**

❖ **Candidates selected for admission should give a self-declaration form at the time of the reporting to the concerned Medical College. He / she is liable for forfeiture of selection / admission if suppression of facts mis-interpretation is found at any time during or after the admission to the course.**

❖ **Admission to PG Degree / Diploma courses shall be made by the ONLINE COUNSELLING on the basis of rank by applying the rule of reservation. The detailed online counselling procedures are available in Annexure.**

❖ **Re allotted candidates need not pay the tuition fee again(if candidate re allotted from Diploma course to Degree course they have to pay the tuition fee amount. The amount paid for diploma course will be refunded).**

❖ **Candidates should pay the tuition fee and then download their provisional allotment order and join the course in the concerned Medical College on or before the stipulated date and time.**

❖ **The candidates should produce their original certificates in person at the time of joining in their selected Medical Colleges along with the scanned copy of original certificates to the concerned Medical Colleges.**

The following documents are required for verification by the College authorities .

- a) (i) NEET PG 2020-Score Card.
(ii) NEET PG 2020 Admit Card.
- b) Aadhar card.
- c) MBBS Degree Certificate and Diploma Certificate or Provisional Pass Certificate.
- d) CRRI Completion Certificate.
- e) Permanent Medical Registration Certificate issued by the Medical Council of India /State Medical Council or provisional Registration Certificate issued by the Medical Council of India/State Medical Council.
- f) Community Certificate issued by the competent authority indicating the community status of candidates belonging to Backward Community/Backward Community (Muslim)/ Most Backward Community / Denotified Communities/ Schedule Caste/ Schedule Caste (Arunthathiyar).Scheduled Tribe candidates should produce community certificates issued by a Revenue Divisional Officer of the competent jurisdiction.
- g) TNPSC/MRB (through competitive written examination) Selection & Posting Order for service candidates.
- h) Nativity Certificate (if applicable) with supportive documents as mentioned in clause 2(b).
- i) Eligibility Certificate, if applicable.
- j) A copy of receipt of payment.
- k) Post Card size colour photograph (4"x6") (size: 50kb to 300kb) the same photo that has been uploaded in NEET PG 2020 to be uploaded.
- ❖ **Candidates are instructed to produce the above mentioned original Certificates/ Documents at the time of joining in the Medical College for certificate verification.**
- ❖ **The Tuition Fee paid at the time of downloading provisional allotment order is non-refundable if the candidate does not join nor discontinues the course.**

Fees payable in Government Institutions for

PG Degree	Rs 30,000/- Non refundable
PG Diploma	Rs 20,000/- Non refundable

- ❖ The above fee structure is applicable for 2020-2021 admissions. The candidate should pay the above amount through ONLINE via Debit Card / Credit Card/Net Banking.
- ❖ The selected candidates have to pay any balance of the Tuition Fee (if any) and other special fees etc., at the time of admission in their respective colleges.

Fees payable for Government Seats in Self-Financing institutions:

As prescribed by “COMMITTEE ON FIXATION OF FEES IN RESPECT OF SELF FINANCING PROFESSIONAL COLLEGES” for the year 2020-21

- ❖ Fees Payable for the seats in Rajah Muthiah Medical College, Annamalai University, prescribed by Annamalai University.
- ❖ Candidates are instructed to visit our official websites frequently for more information.

Process for MOP UP round	Reported candidates	Not Reported candidates who got allotment in either 1st or 2nd round of counselling	Candidates who Participated in either 1st or 2nd round of counselling but not allotted	Not Participated Candidates (already applied candidates)
Registration	Required: For candidates who are willing for Re allotment Not required: For candidates who are willing to Retained	Required	Required	Required
Registration Fee	Need not pay	Have to pay	Need not pay	Have to pay
Choice Filling	Required for candidates who are willing for Re allotment	Required	Required	Required
If get any allotment or Re allotment	Should join			
Tuition Fee	Need not pay If a candidate get re allotment from Diploma to Degree Course have to pay	Required	Required	Required

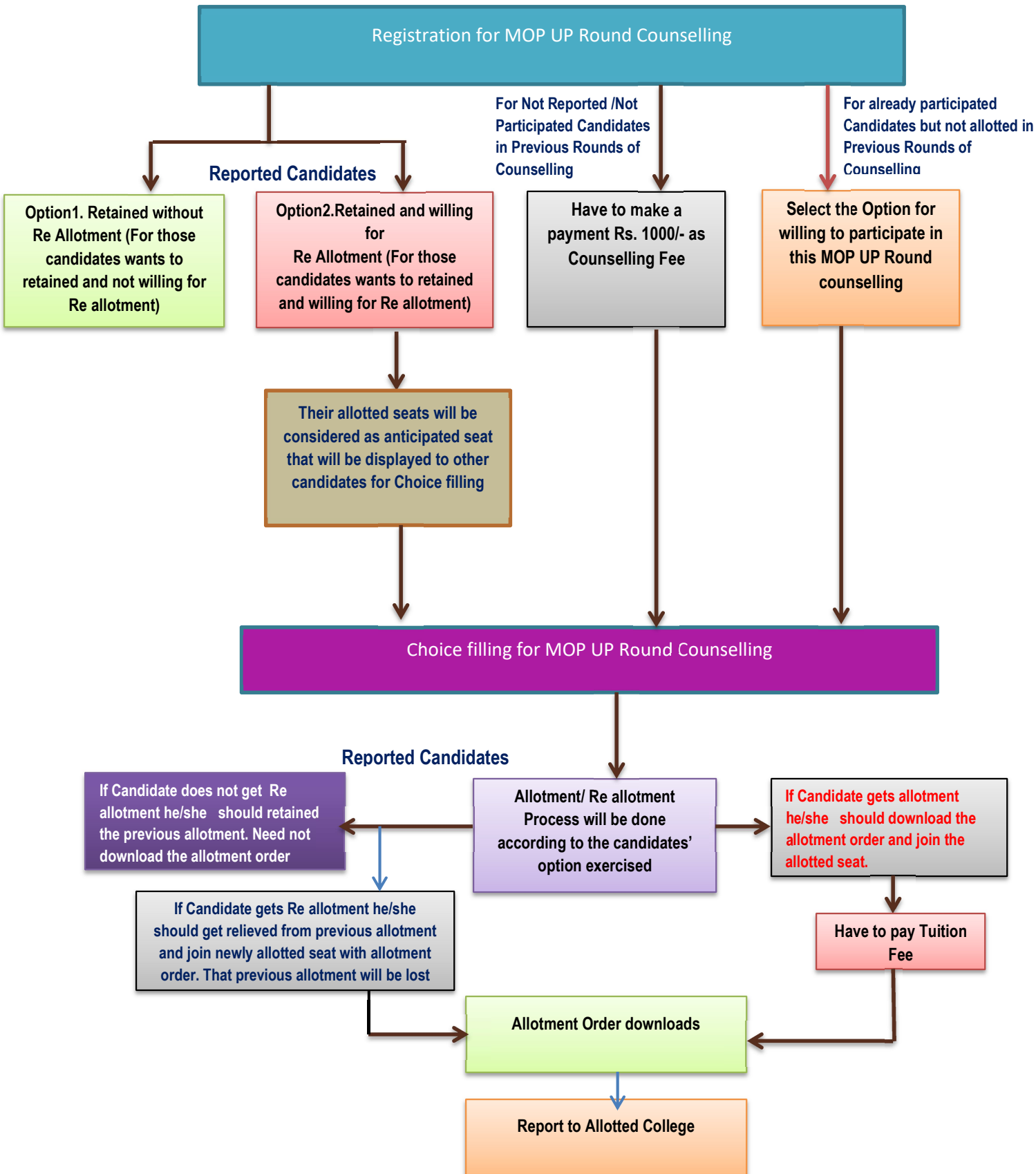



SELECTION COMMITTEE

DIRECTORATE OF MEDICAL EDUCATION, CHENNAI -10.

TENTATIVE COUNSELLING SCHEDULE FOR ADMISSION TO PG DEGREE/DIPLOMA COURSES IN TAMILNADU GOVERNMENT MEDICAL COLLEGES, GOVERNMENT SEATS IN SELF FINANCING MEDICAL COLLEGES & RAJAH MUTHIAH MEDICAL COLLEGE (ANNAMALAI UNIVERSITY) 2020-2021 SESSION- EXTENSION OF MOP UP ROUND

BCM, SCA & ST (Already applied but not Allotted) CANDIDATES ONLY

,Process	Date & Time From	Date & Time To	RANK
Registration/ payment	24.08.2020 09:00 A.M	24.08.2020 10.00 P.M	From Rank 1 To 6772 BCM, SCA & ST (Already applied but not allotted) CANDIDATES ONLY
/ Choice filling / locking	24.08.2020 10.05 P.M	25.08.2020 05.00 P.M	
Final result of this Round	26.08.2020		
Download of Provisional Allotment Order	From 26.08.2020 11.00 A.M		
Reporting time	ON OR BEFORE 28.08.2020 05.00 P.M		

**Dr. G.Selvarajan M.S.,DLO
Secretary/Addl. Director of Medical Education
Selection Committee**

**ADMISSION TO PG DEGREE/DIPLOMA COURSES IN TAMILNADU GOVERNMENT
MEDICAL COLLEGES, GOVERNMENT SEATS IN SELF FINANCING MEDICAL COLLEGES &
RAJAH MUTHIAH MEDICAL COLLEGE (ANNAMALAI UNIVERSITY) 2020-2021 SESSION-
EXTENSION OF MOP UP ROUND BCM, and SCA & ST CANDIDATES ONLY**

Instructions

The clause of the prospectus

35. (a) Any remaining unfilled seats for want of adequate number of eligible candidates belonging to SCA community shall be filled by candidates belonging to SC community as per merit and vice versa. (G.O. (Ms.) No.55, Personnel and Administrative Reforms Department, dated 08.04.2010.)

(b) Any remaining reserved seats in ST Quota for want of adequate number of eligible candidates belonging to ST community shall be allotted to candidates belonging to SC Community as per merit. (G.O. (Ms.) No.77 Health and Family Welfare (MCA.1) Department, dated 24.02.2011.)

(c) Any remaining unfilled seats in BCM Community for want of adequate number of eligible candidates after exhausting the merit list shall be filled up on merit basis by candidates belonging to BC community without exceeding the quota for BC community as a whole. (G.O.(Ms.) No.30, Health and Family Welfare (MCA 1) Department, dated 18.01.2012)

- ❖ Since remaining unfilled BCM, SCA and ST seat after this counselling (for BCM, SCA and ST) will be converted as per clause of above said, So already applied but Not allotted BCM, SCA and ST candidates can participate in this counselling for currently available seats with in the scheduled date and time.**
- ❖ Already applied but not participated in 1st or 2nd or MOP UP Round of counseling BCM, SCA and ST candidates can also participate in this counseling .They have to pay a non-refundable amount of ₹. 1000/- through online as processing fee by using Debit Card /Net Banking or Credit Card.**
- ❖ The BCM, SCA and ST candidates who have already paid in 1st or 2nd or MOP UP Round of counselling and not allotted need not to pay counseling fee (Rs.1000/-) again.**
- ❖ Selected but not reported candidates BCM, SCA and ST candidates can also participate in this counseling .They have to pay a non-refundable amount of ₹. 1000/- through online as processing fee by using Debit Card /Net Banking or Credit Card.**
- ❖ Fresh choice filling and locking should be done by the candidates.**
- ❖ Since this is final round of counselling , If any PG seat allotted to the candidate according to their choice filling , they should join without any deviation at any cost.**
- ❖ The contact details of the Colleges and Fee structure prescribed by “COMMITTEE ON FIXATION OF FEES IN RESPECT OF SELF FINANCING PROFESSIONAL COLLEGES” are available in website www.tnmedicalselection.org.**
- ❖ All candidates should have original documents with them. No admission will be made without originals.**

Eligibility criteria

- ❖ The candidates who have hold Sate Quota DNB broad speciality course are not allowed to participate in this round of counselling.
- ❖ The candidates who have hold All India Quota/Deemed university seat is not eligible to participate in this round of counselling.
- ❖ If the candidate get allotment under government quota in this round of counselling, their management quota seat (if the candidate holds the seat in both Government and Management Quota) will be cancelled automatically.

- ❖ **If Seat allotted in this counselling according to their choices, they should report respective colleges else penalty will be charged.**

For P.G. Degree Course Rs.15 lakh.

For P.G. Diploma Course Rs.10 lakh.

- ❖ **Unless the aforesaid penalty amount is paid in total, the candidates will not be relieved and original certificates produced by the candidates at the time of admission will be retained by the concerned institution and they are not eligible to apply for two subsequent academic years for any Post Graduate Degree / Diploma Courses.**
- ❖ **Candidates selected for admission should give a self-declaration form at the time of the reporting to the concerned Medical College that he / she is liable for forfeiture of selection / admission if suppression of facts mis-interpretation is found at any time during or after the admission to the course.**
- ❖ **Admission to PG Degree / Diploma courses shall be made by the ONLINE COUNSELLING on the basis of rank by applying the rule of reservation. The detailed online counselling procedures are available in Annexure.**
- ❖ **Candidates should pay the tuition fee and then download their provisional allotment order and join the course in the concerned Medical College on or before the stipulated date and time.**
- ❖ **The candidates should produce their original certificates in person at the time of joining in their selected Medical Colleges along with the scanned copy of original certificates to the concerned Medical Colleges.**

The following documents are required for verification by the College authorities.

- a) (i) NEET PG 2020-Score Card.
(ii) NEET PG 2020 Admit Card.
- b) Aadhar card.
- c) MBBS Degree Certificate and Diploma Certificate or Provisional Pass Certificate.
- d) CRRRI Completion Certificate.
- e) Permanent Medical Registration Certificate issued by the Medical Council of India /State Medical Council or provisional Registration Certificate issued by the Medical Council of India/State Medical Council.
- f) Community Certificate issued by the competent authority indicating the community status of candidates belonging to Backward Community/Backward Community (Muslim)/ Most Backward Community / Denotified Communities/ Schedule Caste/ Schedule Caste (Arunthathiyar).Scheduled Tribe candidates should produce community certificates issued by a Revenue Divisional Officer of the competent jurisdiction.
- g) TNPSC/MRB (through competitive written examination) Selection & Posting Order for service candidates.
- h) Nativity Certificate (if applicable) with supportive documents as mentioned in clause 2(b).
- i) Eligibility Certificate, if applicable.
- j) A copy of receipt of payment.
- k) Post Card size colour photograph (4"x6") (size: 50kb to 300kb) the same photo that has been uploaded in NEET PG 2020 to be uploaded.
- ❖ **Candidates are instructed to produce the above mentioned original Certificates/ Documents at the time of joining in the Medical College for certificate verification.**
- ❖ **The Tuition Fee paid at the time of downloading provisional allotment order is non-refundable if the candidate does not join nor discontinues the course.**

Fees payable in Government Institutions for

PG Degree	Rs 30,000/- Non refundable
PG Diploma	Rs 20,000/- Non refundable

- ❖ **The above fee structure is applicable for 2020-2021 admissions. The candidate should pay the above amount through ONLINE via Debit Card / Credit Card/Net Banking.**

- ❖ **The selected candidates have to pay any balance of the Tuition Fee (if any) and other special fees etc., at the time of admission in their respective colleges.**

Fees payable for Government Seats in Self-Financing institutions:

As prescribed by “COMMITTEE ON FIXATION OF FEES IN RESPECT OF SELF FINANCING PROFESSIONAL COLLEGES” for the year 2020-21

- ❖ **Fees Payable for the seats in Rajah Muthiah Medical College, Annamalai University, prescribed by Annamalai University.**
- ❖ **Candidates are instructed to visit our official websites frequently for more information.**



SELECTION COMMITTEE

DIRECTORATE OF MEDICAL EDUCATION, CHENNAI -10.

TENTATIVE COUNSELLING SCHEDULE FOR ADMISSION TO PG DEGREE/DIPLOMA COURSES IN TAMILNADU GOVERNMENT MEDICAL COLLEGES, GOVERNMENT SEATS IN SELF FINANCING MEDICAL COLLEGES & RAJAH MUTHIAH MEDICAL COLLEGE (ANNAMALAI UNIVERSITY) 2020-2021 SESSION- EXTENSION MOP UP ROUND

Process	Date & Time From	Date & Time To	RANK
Registration/ Payment	27.08.2020 10:00 A.M	27.08.2020 08.00 P.M	From Rank 1 To 6772
Choice filling / locking	28.08.2020 00.05 A.M	28.08.2020 05.00 P.M	
Final result of this Round	29.08.2020		
Download of Provisional Allotment Order	From 29.08.2020		
Reporting time	ON OR BEFORE 30.08.2020 05.00 P.M		

**Dr. G.Selvarajan M.S.,DLO
Secretary/Addl. Director of Medical Education
Selection Committee**

Instructions

- ❖ All candidates (Reported /Not reported /Not participated/Not allotted candidates in previous rounds of counselling) have to register to participate in this counseling with in the scheduled date and time.
- ❖ Re allotment/Allotment will be made subject to availability of seats at their turn in all categories in the order of merit.

Anticipated seats

If a candidate gives an option for re allotment, then his/her allotted seat **(which was allotted and reported in 1st or 2nd or MOP UP round of state quota counseling)** considered as **“Anticipated vacancy”**. The Anticipated vacancy and existing vacancies will be displayed for other candidates during choice filling in this mop up round. So the candidates who are willing to get re allotment, they must register.

- ❖ Since this is final round of counselling , If any PG seat allotted /re allotted to the candidate according to their choice filling , they should join without any deviation at any cost.

Eligibility criteria

- ❖ The candidates who have hold Sate Quota DNB broad speciality course are not allowed to participate in this round of counselling.
 - ❖ The candidates who have hold All India Quota/Deemed university/DNB (conducted by NBE) seat is not eligible to participate in this round of counselling.
 - ❖ If the candidate will get allotment /re allotment under government quota in this round of counselling, their management quota seat (if the candidate hold the seat in both Government and Management Quota) will be cancelled automatically.
-
- ❖ Fresh choice filling and locking should be done by the candidates.
 - ❖ The candidate who have already paid (1st or 2nd or MOP UP Round of counselling) need not to pay counseling fee (Rs.1000/-) again.
 - ❖ Not reported candidates can also participate in this counseling .They have to pay a non-refundable amount of ₹. 1000/- through online as processing fee by using Debit Card /Net Banking or Credit Card.
 - ❖ Already applied but not participated in 1st or 2nd or MOP UP Round of counselling) can also participate in this counseling .They have to pay a non-refundable amount of ₹. 1000/- through online as processing fee by using Debit Card /Net Banking or Credit Card.
 - ❖ **No one can surrender/resign their already allotted seats.**

For reported candidates in 1st or 2nd or MOP UP round of counselling

There are 2 options for Re-allotment

1. For retaining their seat which was allotted in 1st or 2nd or MOP UP round of counselling and not willing for Re-allotment.

Those who are willing to retain their seat (which was allotted in 1st or 2nd or MOP UP round of counselling, not willing for Re-allotment, they have to select option 1.

Those who are not willing for re allotment, they need not to participate. Their status of seats (which was allotted in 1st or 2nd or MOP UP round of counselling) will be considered as **RETAINED** even the candidates do not participate in this counselling.

2. **For retain their seat** (allotted in 1st or 2nd or MOP UP round of counseling) **and willing to Re- allotment.**

Those who are willing to retain their seats and willing to re-allotment, they have to select option 2. Then their allotted seat (allotted in 1st or 2nd or MOP UP round of counselling) will be open for Choice filling in this round of counselling.

For example

Candidate "A" (Those who select the option 2) hold the MD anesthesiology in Chengalpattu, The seat will be available for Choice filling for others. If "A" candidate does not get seat in re- allotment, that MD anesthesiology in Chengalpattu will be treated as "**Retained**" and will not be allotted to the other candidates.

If "A" candidate gets some other PG seats in Re allotment that MD anesthesiology in Chengalpattu will be allotted to other candidates (who opt MD anesthesiology in Chengalpattu as their choice).

If Re allotted, then candidate must get relieved from earlier institution and Join round-2 allotted college, the previous seat **(which was allotted in 1st or 2nd or MOP UP round of counselling) will be lost.**

If not Re allotted then candidates should retain the seat **(which was allotted in 1st or 2nd or MOP UP round of counselling).**

For not reported candidates in 1st or 2nd or MOP UP round of counselling

- ❖ **His/Her seat (which was allotted in 1st or 2nd or MOP UP round of counselling) treated as vacant.**
- ❖ **He/She cannot claim that seat (which was allotted in 1st or 2nd or MOP UP round of counselling).**

- ❖ **If seat allotted/Re- allotted in this counselling according to their choices, they should report respective colleges else penalty will be charged.**

For P.G. Degree Course Rs.15 lakh.

For P.G. Diploma Course Rs.10 lakh.

- ❖ **Unless the aforesaid penalty amount is paid in total, the candidates will not be relieved and original certificates produced by the candidates at the time of admission will be retained by the concerned institution and they are not eligible to apply for two subsequent academic years for any Post Graduate Degree / Diploma Courses.**
- ❖ **Candidates selected for admission should give a self-declaration form at the time of the reporting to the concerned Medical College. He / she is liable for forfeiture of selection / admission if suppression of facts mis-interpretation is found at any time during or after the admission to the course.**
- ❖ **Admission to PG Degree / Diploma courses shall be made by the ONLINE COUNSELLING on the basis of rank by applying the rule of reservation. The detailed online counselling procedures are available in Annexure.**
- ❖ **Re allotted candidates need not pay the tuition fee again(if candidate re allotted from Diploma course to Degree course they have to pay the tuition fee amount. The amount paid for diploma course will be refunded).**
- ❖ **Candidates should pay the tuition fee and then download their provisional allotment order and join the course in the concerned Medical College on or before the stipulated date and time.**
- ❖ **The candidates should produce their original certificates in person at the time of joining in their selected Medical Colleges along with the scanned copy of original certificates to the concerned Medical Colleges.**

The following documents are required for verification by the College authorities .

- a) (i) NEET PG 2020-Score Card.
(ii) NEET PG 2020 Admit Card.
 - b) Aadhar card.
 - c) MBBS Degree Certificate and Diploma Certificate or Provisional Pass Certificate.
 - d) CRRRI Completion Certificate.
 - e) Permanent Medical Registration Certificate issued by the Medical Council of India /State Medical Council or provisional Registration Certificate issued by the Medical Council of India/State Medical Council.
 - f) Community Certificate issued by the competent authority indicating the community status of candidates belonging to Backward Community/Backward Community (Muslim)/ Most Backward Community / Denotified Communities/ Schedule Caste/ Schedule Caste (Arunthathiyar).Scheduled Tribe candidates should produce community certificates issued by a Revenue Divisional Officer of the competent jurisdiction.
 - g) TNPSC/MRB (through competitive written examination) Selection & Posting Order for service candidates.
 - h) Nativity Certificate (if applicable) with supportive documents as mentioned in clause 2(b).
 - i) Eligibility Certificate, if applicable.
 - j) A copy of receipt of payment.
 - k) Post Card size colour photograph (4"x6") (size: 50kb to 300kb) the same photo that has been uploaded in NEET PG 2020 to be uploaded.
- ❖ **Candidates are instructed to produce the above mentioned original Certificates/ Documents at the time of joining in the Medical College for certificate verification.**
- ❖ **The Tuition Fee paid at the time of downloading provisional allotment order is non-refundable if the candidate does not join nor discontinues the course.**

Fees payable in Government Institutions for

PG Degree	Rs 30,000/- Non refundable
PG Diploma	Rs 20,000/- Non refundable

- ❖ **The above fee structure is applicable for 2020-2021 admissions. The candidate should pay the above amount through ONLINE via Debit Card / Credit Card/Net Banking.**

- ❖ The selected candidates have to pay any balance of the Tuition Fee (if any) and other special fees etc., at the time of admission in their respective colleges.

Fees payable for Government Seats in Self-Financing institutions:

As prescribed by “COMMITTEE ON FIXATION OF FEES IN RESPECT OF SELF FINANCING PROFESSIONAL COLLEGES” for the year 2020-21

- ❖ Fees Payable for the seats in Rajah Muthiah Medical College, Annamalai University, prescribed by Annamalai University.
- ❖ Candidates are instructed to visit our official websites frequently for more information.

Process for MOP UP round	Reported candidates	Not Reported candidates who got allotment in either 1st or 2nd or Mop UP round of counselling	Candidates who Participated in either 1st or 2nd or MOP UP round of counselling but not allotted	already applied candidates but not Participated Candidates
Registration	Required: For candidates who are willing for Re allotment Not required: For candidates who are willing to Retained	Required	Required	Required
Registration Fee	Need not pay	Have to pay	Need not pay	Have to pay
Choice Filling	Required for candidates who are willing for Re allotment	Required	Required	Required
If get any allotment or Re allotment	Should join			
Tuition Fee	Need not pay If a candidate get re allotment from Diploma to Degree Course have to pay	Required	Required	Required

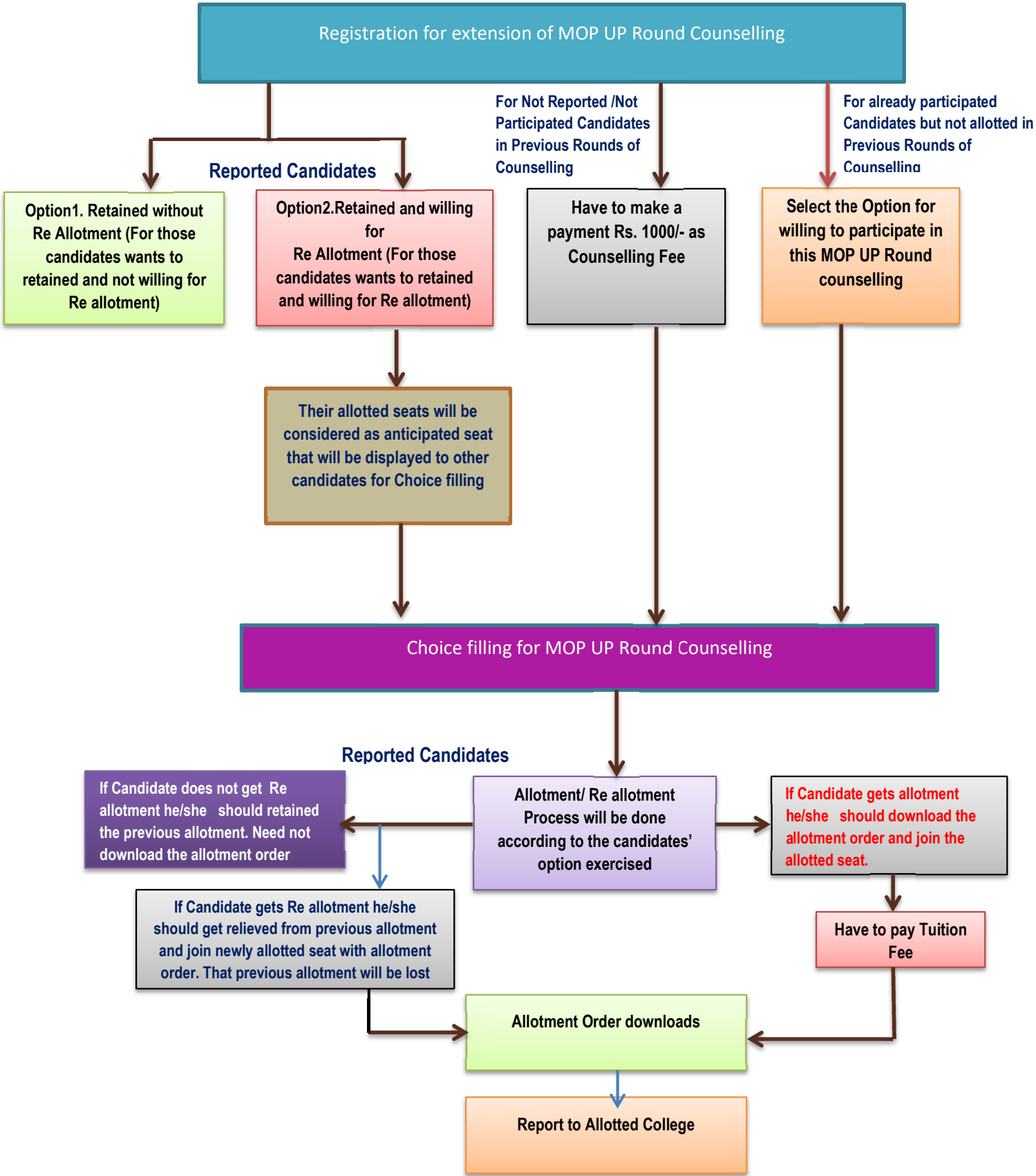

Registration for extension of MOP UP Round Counselling

Reported Candidates

For Not Reported /Not Participated Candidates in Previous Rounds of Counselling

For already participated Candidates but not allotted in Previous Rounds of Counselling

Option1. Retained without Re Allotment (For those candidates wants to retained and not willing for Re allotment)

Option2. Retained and willing for Re Allotment (For those candidates wants to retained and willing for Re allotment)

Have to make a payment Rs. 1000/- as Counselling Fee

Select the Option for willing to participate in this MOP UP Round counselling

Their allotted seats will be considered as anticipated seat that will be displayed to other candidates for Choice filling

Choice filling for MOP UP Round Counselling

Reported Candidates

If Candidate does not get Re allotment he/she should retained the previous allotment. Need not download the allotment order

Allotment/ Re allotment Process will be done according to the candidates' option exercised

If Candidate gets allotment he/she should download the allotment order and join the allotted seat.

If Candidate gets Re allotment he/she should get relieved from previous allotment and join newly allotted seat with allotment order. That previous allotment will be lost

Have to pay Tuition Fee

Allotment Order downloads

Report to Allotted College



SELECTION COMMITTEE

DIRECTORATE OF MEDICAL EDUCATION, CHENNAI -10.

TENTATIVE COUNSELLING SCHEDULE FOR ADMISSION TO PG DEGREE/DIPLOMA COURSES IN TAMILNADU GOVERNMENT MEDICAL COLLEGES, GOVERNMENT SEATS IN SELF FINANCING MEDICAL COLLEGES & RAJAH MUTHIAH MEDICAL COLLEGE (ANNAMALAI UNIVERSITY) 2020-2021 SESSION- EXTENSION MOP UP ROUND

Since the unfilled BCM seats has been converted to BC and the unfilled SCA and ST seats has been converted to SC as per Clause 35 a, b and c of the G.O. (D) No.318, Health and Family Welfare (MCA-1) Department.

So counselling will be conducted for BC & SC candidates only

Process	Date & Time From	Date & Time To	RANK
Registration/ Payment	29.08.2020 09:00 A.M	29.08.2020 04.00 P.M	From Rank 1 To 6772 (ALREADY APPLIED BC, & SC CANDIDATES ONLY)
Choice filling / locking	29.08.2020 06.00 P.M	30.08.2020 08.00.A.M	
Final result of this Round	30.08.2020 11.30 A.M		
Download of Provisional Allotment Order	From 30.08.2020 11.30 A.M		
Reporting time	ON OR BEFORE 31.08.2020 02.00 P.M		

**Dr. G.Selvarajan M.S.,DLO
Secretary/Addl. Director of Medical Education
Selection Committee**

ALREADY APPLIED BC & SC CANDIDATES ONLY

Instructions

- ❖ **Already applied BC & SC candidates (Reported /Not reported /not participated/Not allotted candidates in previous rounds of counselling) have to register to participate in this counseling with in the scheduled date and time.**
- ❖ **Re allotment/Allotment will be made subject to availability of seats at their turn in all categories in the order of merit.**

Anticipated seats

If a candidate gives an option for re allotment, then his/her allotted seat **(which was allotted and reported in 1st or 2nd or MOP UP round of state quota counseling)** considered as **“Anticipated vacancy”**. The Anticipated vacancy and existing vacancies will be displayed for other candidates during choice filling in this mop up round. So the candidates who are willing to get re allotment, they must register.

- ❖ **Since this is final round of counselling , If any PG seat allotted /re allotted to the candidate according to their choice filling , they should join without any deviation at any cost.**

Eligibility criteria

- ❖ **The candidates who have hold Sate Quota DNB broad speciality course are not allowed to participate in this round of counselling.**
- ❖ **The candidates who have hold All India Quota/Deemed university/DNB (conducted by NBE) seat is not eligible to participate in this round of counselling.**
- ❖ **If the candidate will get allotment /re allotment under government quota in this round of counselling, their management quota seat (if the candidate hold the seat in both Government and Management Quota) will be cancelled automatically.**
- ❖ **Fresh choice filling and locking should be done by the candidates.**
- ❖ **The candidate who have already paid (1st or 2nd or MOP UP Round of counselling) need not to pay counseling fee (Rs.1000/-) again.**
- ❖ **Not reported candidates can also participate in this counseling .They have to pay a non-refundable amount of ₹. 1000/- through online as processing fee by using Debit Card /Net Banking or Credit Card.**
- ❖ **Already applied but not participated in 1st or 2nd or MOP UP Round of counselling) can also participate in this counseling .They have to pay a non-refundable amount of ₹. 1000/- through online as processing fee by using Debit Card /Net Banking or Credit Card.**
- ❖ **No one can surrender/resign their already allotted seats.**

For reported candidates in 1st or 2nd or MOP UP round of counselling

There are 2 options for Re-allotment

1. **For retaining their seat which was allotted in 1st or 2nd or MOP UP round of counselling and not willing for Re-allotment.**

Those who are willing to retain their seat (which was allotted in 1st or 2nd or MOP UP round of counselling, not willing for Re-allotment, they have to select option1.

Those who are not willing for re allotment, they need not to participate. Their status of seats (which was allotted in 1st or 2nd or MOP UP round of counselling) will be considered as **RETAINED** even the candidates do not participate in this counselling.

2. **For retain their seat (allotted in 1st or 2nd or MOP UP round of counseling) and willing to Re- allotment.**

Those who are willing to retain their seats and willing to re-allotment, they have to select option2. Then their allotted seat (allotted in 1st or 2nd or MOP UP round of counselling) will be open for Choice filling in this round of counselling.

For example

Candidate “A” (Those who select the option 2) hold the MD anesthesiology in Chengalpattu, The seat will be available for Choice filling for others. If “A” candidate does not get seat in re- allotment, that MD anesthesiology in Chengalpattu will be treated as “**Retained**” and will not be allotted to the other candidates.

If “A” candidate gets some other PG seats in Re allotment that MD anesthesiology in Chengalpattu will be allotted to other candidates (who opt MD anesthesiology in Chengalpattu as their choice).

If Re allotted, then candidate must get relieved from earlier institution and Join round-2 allotted college, the previous seat **(which was allotted in 1st or 2nd or MOP UP round of counselling) will be lost.**

If not Re allotted then candidates should retain the seat **(which was allotted in 1st or 2nd or MOP UP round of counselling).**

For not reported candidates in 1st or 2nd or MOP UP round of counselling

- ❖ **His/Her seat (which was allotted in 1st or 2nd or MOP UP round of counselling) treated as vacant.**
- ❖ **He/She cannot claim that seat (which was allotted in 1st or 2nd or MOP UP round of counselling).**

- ❖ **If seat allotted/Re- allotted in this counselling according to their choices, they should report respective colleges else penalty will be charged.**

For P.G. Degree Course Rs.15 lakh.

For P.G. Diploma Course Rs.10 lakh.

- ❖ **Unless the aforesaid penalty amount is paid in total, the candidates will not be relieved and original certificates produced by the candidates at the time of admission will be retained by the concerned institution and they are not eligible to apply for two subsequent academic years for any Post Graduate Degree / Diploma Courses.**
- ❖ **Candidates selected for admission should give a self-declaration form at the time of the reporting to the concerned Medical College. He / she is liable for forfeiture of selection / admission if suppression of facts mis-interpretation is found at any time during or after the admission to the course.**
- ❖ **Admission to PG Degree / Diploma courses shall be made by the ONLINE COUNSELLING on the basis of rank by applying the rule of reservation. The detailed online counselling procedures are available in Annexure.**
- ❖ **Re allotted candidates need not pay the tuition fee again(if candidate re allotted from Diploma course to Degree course they have to pay the tuition fee amount. The amount paid for diploma course will be refunded).**
- ❖ **Candidates should pay the tuition fee and then download their provisional allotment order and join the course in the concerned Medical College on or before the stipulated date and time.**
- ❖ **The candidates should produce their original certificates in person at the time of joining in their selected Medical Colleges along with the scanned copy of original certificates to the concerned Medical Colleges.**

The following documents are required for verification by the College authorities .

- a) (i) NEET PG 2020-Score Card.
(ii) NEET PG 2020 Admit Card.
 - b) Aadhar card.
 - c) MBBS Degree Certificate and Diploma Certificate or Provisional Pass Certificate.
 - d) CRRRI Completion Certificate.
 - e) Permanent Medical Registration Certificate issued by the Medical Council of India /State Medical Council or provisional Registration Certificate issued by the Medical Council of India/State Medical Council.
 - f) Community Certificate issued by the competent authority indicating the community status of candidates belonging to Backward Community/Backward Community (Muslim)/ Most Backward Community / Denotified Communities/ Schedule Caste/ Schedule Caste (Arunthathiyar).Scheduled Tribe candidates should produce community certificates issued by a Revenue Divisional Officer of the competent jurisdiction.
 - g) TNPSC/MRB (through competitive written examination) Selection & Posting Order for service candidates.
 - h) Nativity Certificate (if applicable) with supportive documents as mentioned in clause 2(b).
 - i) Eligibility Certificate, if applicable.
 - j) A copy of receipt of payment.
 - k) Post Card size colour photograph (4"x6") (size: 50kb to 300kb) the same photo that has been uploaded in NEET PG 2020 to be uploaded.
- ❖ **Candidates are instructed to produce the above mentioned original Certificates/ Documents at the time of joining in the Medical College for certificate verification.**
- ❖ **The Tuition Fee paid at the time of downloading provisional allotment order is non-refundable if the candidate does not join nor discontinues the course.**

Fees payable in Government Institutions for

PG Degree	Rs 30,000/- Non refundable
PG Diploma	Rs 20,000/- Non refundable

- ❖ **The above fee structure is applicable for 2020-2021 admissions. The candidate should pay the above amount through ONLINE via Debit Card / Credit Card/Net Banking.**

- ❖ The selected candidates have to pay any balance of the Tuition Fee (if any) and other special fees etc., at the time of admission in their respective colleges.

Fees payable for Government Seats in Self-Financing institutions:

As prescribed by “COMMITTEE ON FIXATION OF FEES IN RESPECT OF SELF FINANCING PROFESSIONAL COLLEGES” for the year 2020-21

- ❖ Fees Payable for the seats in Rajah Muthiah Medical College, Annamalai University, prescribed by Annamalai University.
- ❖ Candidates are instructed to visit our official websites frequently for more information.

Process for MOP UP round	Reported candidates	Not Reported candidates who got allotment in either 1st or 2nd or Mop UP round of counselling	Candidates who Participated in either 1st or 2nd or MOP UP round of counselling but not allotted	already applied candidates but not Participated Candidates
Registration	Required: For candidates who are willing for Re allotment Not required: For candidates who are willing to Retained	Required	Required	Required
Registration Fee	Need not pay	Have to pay	Need not pay	Have to pay
Choice Filling	Required for candidates who are willing for Re allotment	Required	Required	Required
If get any allotment or Re allotment	Should join			
Tuition Fee	Need not pay If a candidate get re allotment from Diploma to Degree Course have to pay	Required	Required	Required

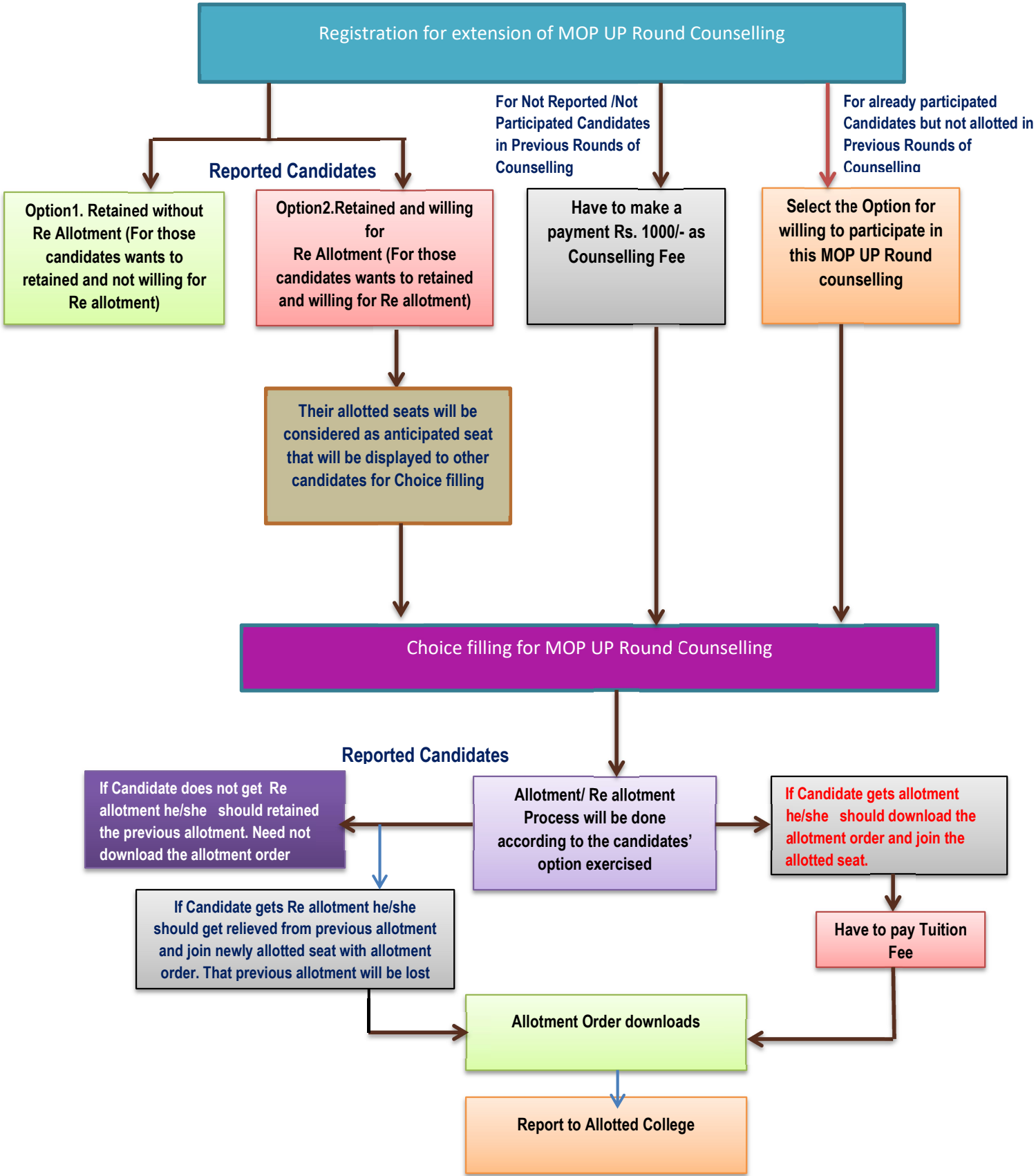

Registration for extension of MOP UP Round Counselling

Reported Candidates

For Not Reported /Not Participated Candidates in Previous Rounds of Counselling

For already participated Candidates but not allotted in Previous Rounds of Counselling

Option1. Retained without Re Allotment (For those candidates wants to retained and not willing for Re allotment)

Option2. Retained and willing for Re Allotment (For those candidates wants to retained and willing for Re allotment)

Have to make a payment Rs. 1000/- as Counselling Fee

Select the Option for willing to participate in this MOP UP Round counselling

Their allotted seats will be considered as anticipated seat that will be displayed to other candidates for Choice filling

Choice filling for MOP UP Round Counselling

Reported Candidates

If Candidate does not get Re allotment he/she should retained the previous allotment. Need not download the allotment order

Allotment/ Re allotment Process will be done according to the candidates' option exercised

If Candidate gets allotment he/she should download the allotment order and join the allotted seat.

If Candidate gets Re allotment he/she should get relieved from previous allotment and join newly allotted seat with allotment order. That previous allotment will be lost

Have to pay Tuition Fee

Allotment Order downloads

Report to Allotted College